

# DOCUMENT OF COMPLIANCE

No

## Special Requirements for Ships carrying Dangerous Goods

Issued in pursuance of the requirement of Regulation II-2/19.4 of the International Convention for the Safety of Life at Sea, 1974, as amended under the authority of the Government of

**THE UNITED KINGDOM OF GREAT BRITAIN AND NORTHERN IRELAND**

Name of Ship	Distinctive Number or Letters	Port of Registry	Ship Type	IMO Number
		LONDON	Container Carrier	

### THIS IS TO CERTIFY :

1. That the construction and equipment of the above mentioned ship was found to comply with the provisions of Regulation II-2/19 of the International Convention for the Safety of Life at Sea, 1974, as amended; and
2. That the ship is suitable for carriage of those classes of dangerous goods as specified in the appendix hereto, subject to any provisions in the International Maritime Dangerous Goods (IMDG) Code and the Code of Safe Practice for Solid Bulk Cargoes (BC Code) for individual substances also being complied with.

This document is valid until 17 March 2014

Completion date of the survey on which this certificate is based : 18 March 2009

Issued at BUSAN, KOREA, on the 18 March 2009

*Note : There are no special requirements in above mentioned Regulation II-2/19 for the carriage of dangerous goods of Classes 6.2 and 7 and for the carriage of dangerous goods in limited quantities, as required in Chapter 3.4 of the General Introduction to the IMDG Code.*

**APPENDIX TO DOCUMENT OF COMPLIANCE**

No :

**SPACES TO BE INDICATED IN PLAN WITH NUMBERS  
CORRESPONDING WITH TABLE**

Name of Ship	Distinctive Number or Letters	Port of Registry	Ship Type	IMO Number
		LONDON	Container Carrier	



**UNDERDECK SPACES**



**ON DECK SPACES**

See attached plan in annex

**DRAFT**

**APPENDIX TO DOCUMENT OF COMPLIANCE**

No

**SPACES TO BE INDICATED IN PLAN WITH NUMBERS  
CORRESPONDING WITH TABLE**

Name of Ship	Distinctive Number or Letters	Port of Registry	Ship Type	IMO Number
		LONDON	Container Carrier	

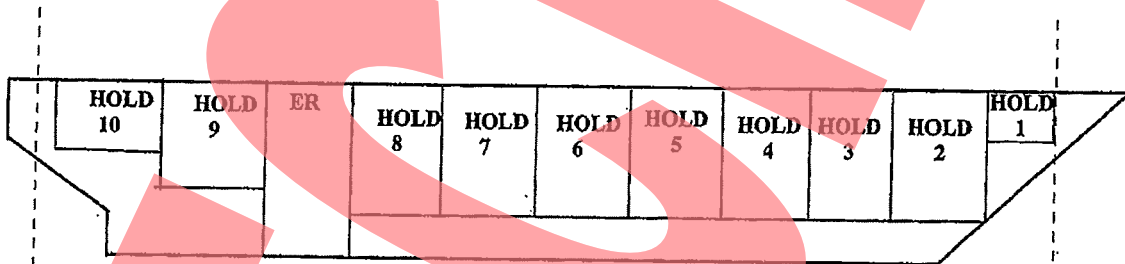

**UNDERDECK SPACES**

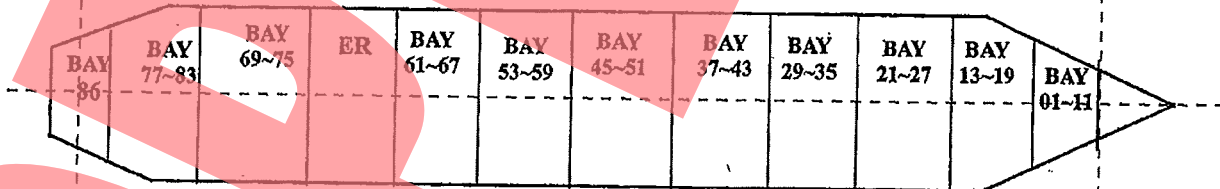

**ON DECK SPACES**

**DOCUMENT OF COMPLIANCE No :**  
**NAME OF SHIP :**  
**BV REGISTER :**

**SPACE**

Class	Hold	1	2	3	4	5	6	7	8
1.1 - 1.6		X	X	X	X	X	X	X	X
1.4.S		P	P	P	P	P	P	P	P
2.1		P(ab)	P(ab)	P(ab)	X	X	X	X	X
2.2		P	P	P	P	P	P	P	P
2.3		P(b)	P(b)	P(b)	P(b)	P(b)	P(b)	P(b)	P(b)
3 FP < 23°C c.c.		P(ab)	P(ab)	P(ab)	X	X	X	X	X
3 FP ≥ 23°C - ≤ 61°C c.c.		P	P	P	P	P	P	P	P
4.1		P(b)	P(b)	P(b)	P(b)	P(b)	P(b)	P(b)	P(b)
4.2		P(b)	P(b)	P(b)	P(b)	P(b)	P(b)	P(b)	P(b)
4.3		P(b)	P(b)	P(b)	P(b)	P(b)	P(b)	P(b)	P(b)
5.1		P(b)	P(b)	P(b)	P(b)	P(b)	P(b)	P(b)	P(b)
5.2		X	X	X	X	X	X	X	X
6.1 liquids		P	P	P	P	P	P	P	P
6.1 liquids FP < 23°C c.c.		P(ab)	P(ab)	P(ab)	X	X	X	X	X
6.1 liquids FP ≥ 23°C - ≤ 61°C c.c.		P(b)	P(b)	P(b)	P(b)	P(b)	P(b)	P(b)	P(b)
6.1 solids		P(b)	P(b)	P(b)	P(b)	P(b)	P(b)	P(b)	P(b)
8 liquids		P	P	P	P	P	P	P	P
8 liquids FP < 23°C c.c.		P(ab)	P(ab)	P(ab)	X	X	X	X	X
8 liquids FP ≥ 23°C - ≤ 61°C c.c.		P(b)	P(b)	P(b)	P(b)	P(b)	P(b)	P(b)	P(b)
8 solids		P	P	P	P	P	P	P	P
9		P(b)	P(b)	P(b)	P(b)	P(b)	P(b)	P(b)	P(b)

**P indicates  
PACKAGED GOODS  
PERMITTED**

**A indicates  
PACKAGED  
and BULK GOODS  
ALLOWED**

**B indicates  
BULK GOODS only**

**X  
NOT ALLOWED**

Remarks related to information in the table as applicable :  see annex

NOTE : Cargoes in bulk may be listed individually by name and class

**DOCUMENT OF COMPLIANCE No :**  
**NAME OF SHIP :**  
**BV REGISTER :**

**SPACE - Additional Page 1/1**

Class	Hold	9	10	On Deck (FWD)	On Deck (AFT)				
1.1 - 1.6		X	X	P	P				
1.4.S		P	P	P	P				
2.1		X	X	P	P				
2.2		P	P	P	P				
2.3		P(b)	P(b)	P	P				
3 FP < 23°C c.c.		X	X	P	P				
3 FP ≥ 23°C - =<61°C c.c.		P	P	P	P				
4.1		P(b)	P(b)	P	P				
4.2		P(b)	P(b)	P	P				
4.3		P(b)	P(b)	P	P				
5.1		P(b)	P(b)	P	P				
5.2		X	X	P	P				
6.1 liquids		P	P	P	P				
6.1 liquids FP < 23°C c.c.		X	X	P	P				
6.1 liquids FP ≥ 23°C - =<61°C c.c.		P(b)	P(b)	P	P				
6.1 solids		P(b)	P(b)	P	P				
8 liquids		P	P	P	P				
8 liquids FP < 23°C c.c.		X	X	P	P				
8 liquids FP ≥ 23°C - =<61°C c.c.		P(b)	P(b)	P	P				
8 solids		P	P	P	P				
9		P(b)	P(b)	P	P				

**P indicates  
PACKAGED GOODS  
PERMITTED**

**A indicates  
PACKAGED  
and BULK GOODS  
ALLOWED**

**B indicates  
BULK GOODS only**

**X  
NOT ALLOWED**

Remarks related to information in the table as applicable :  see annex

NOTE : Cargoes in bulk may be listed individually by name and class

**DOCUMENT OF COMPLIANCE No :**  
**NAME OF SHIP :**  
**BV REGISTER :**

- (a) - Cargo Holds No.1, 2, 3 : Dangerous goods class 1.4, 2, 3, 4, 5.1, 6.1, 8 are permitted excluding goods containing hydrogen, hydrogen mixtures, ethyl-nitrate, acetylene, ethyl-nitrite, carbon disulphide or any other requiring explosion proof grade higher than IIB T4;
- (b) - When "Mechanically- ventilated space" are required by IMDG Code, goods of class 2, 3, 4, 5.1, 6.1 and 8 have to be in closed freight container.
- (c) - Goods of Class 1.1 - 1.6 shall be stowed at least 3m horizontally away from the machinery space boundaries